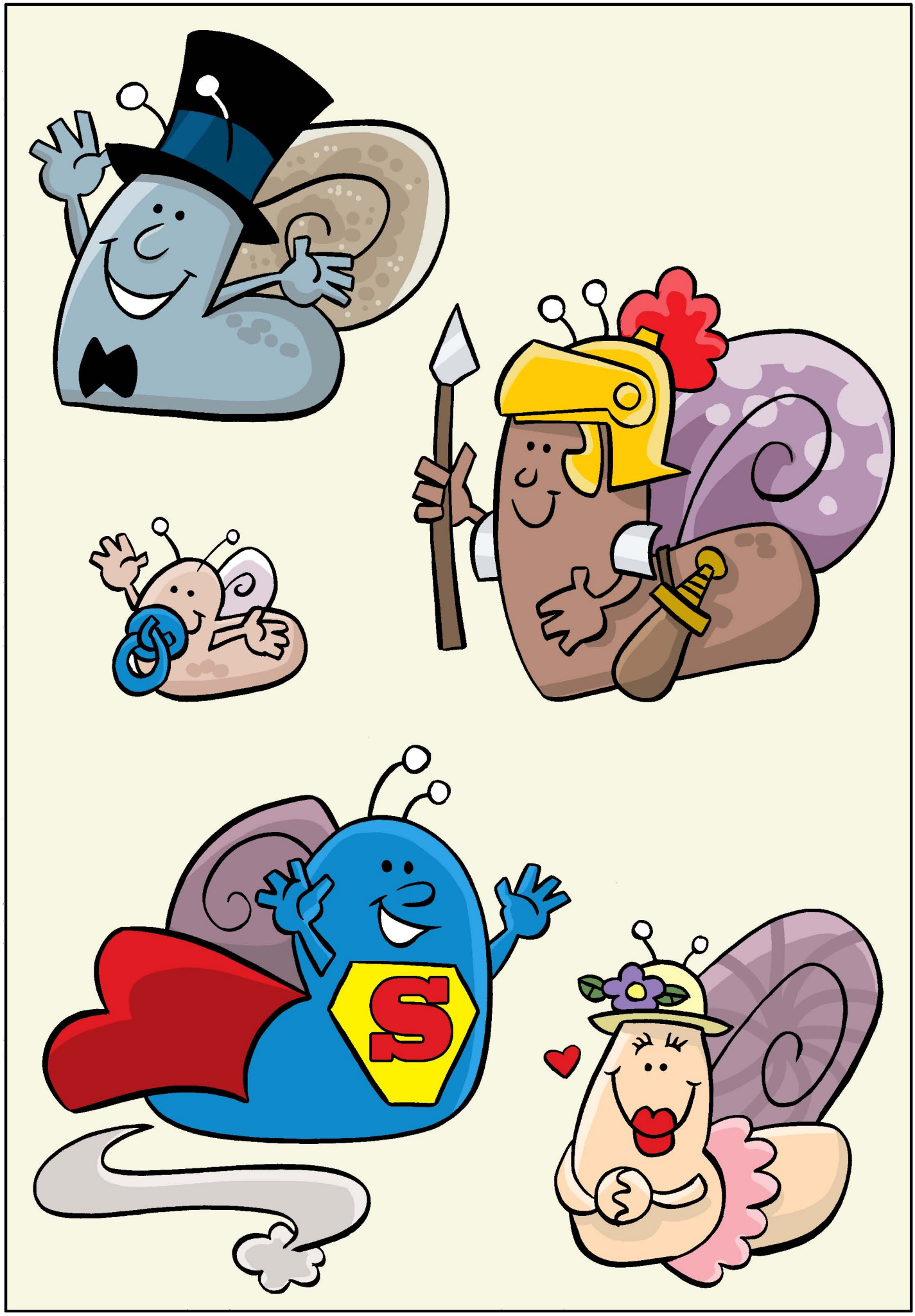
S